Stammtafel: Ottonen, Salier, Ezzonen-Hezeliniden

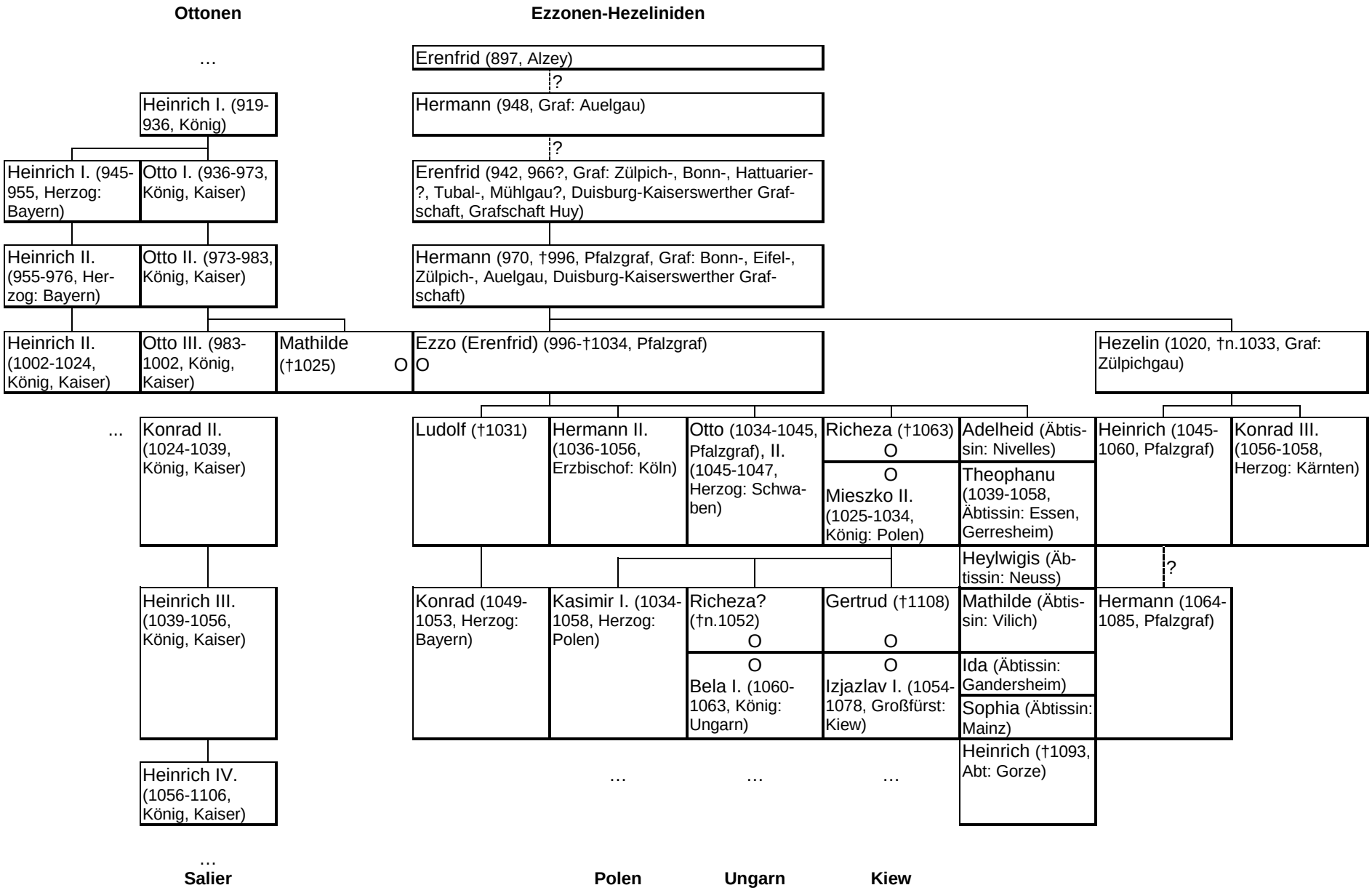

Michael Buhlmann; www.michael-buhlmann.de > Geschichte > Stammtafeln