Stammtafel: Grafen von Wassenberg, Geldern, Zutphen, Herzöge von Geldern, Limburg

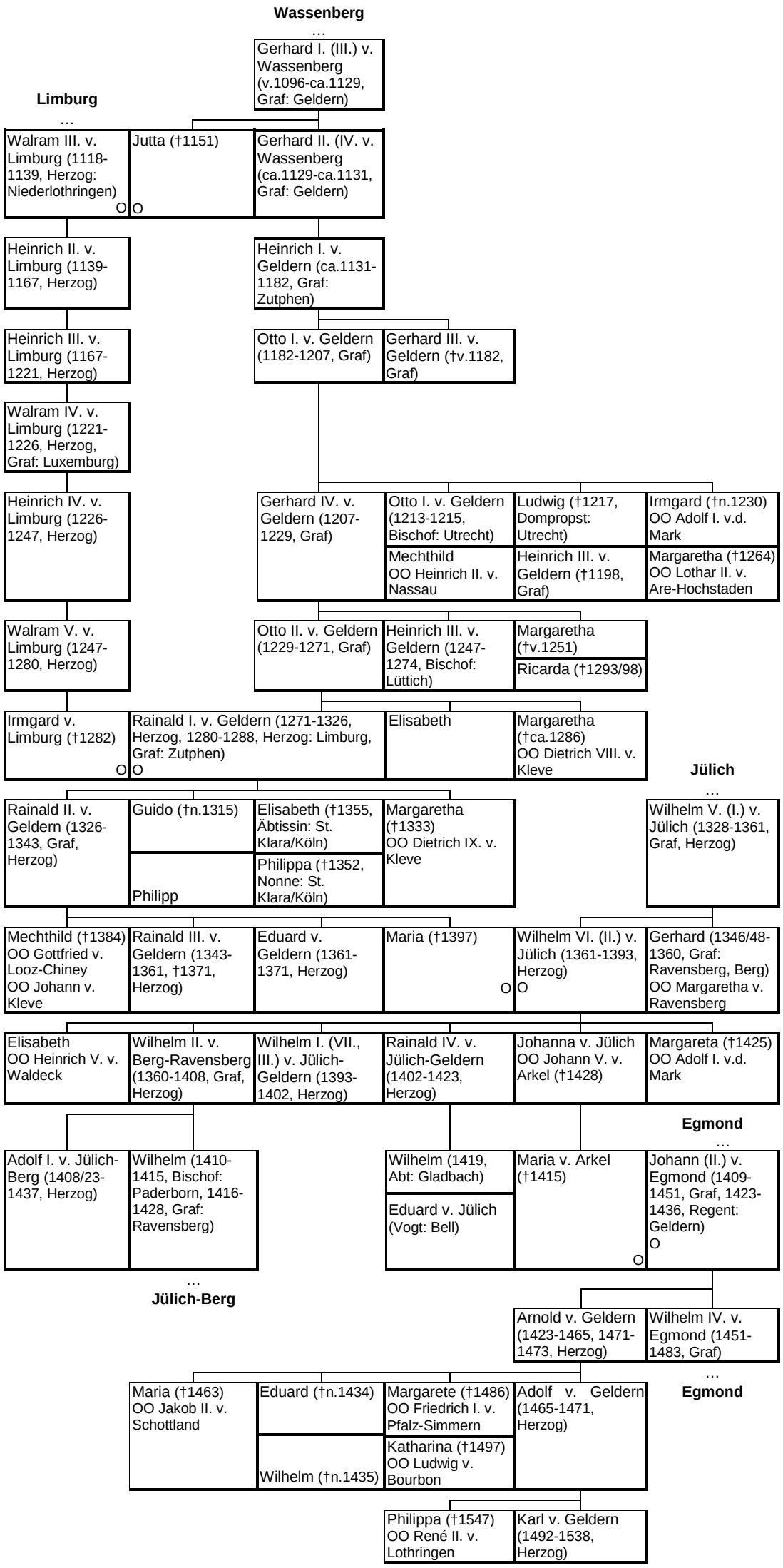

Michael Buhlmann; www.michael-buhlmann.de > Geschichte > Stammtafeln