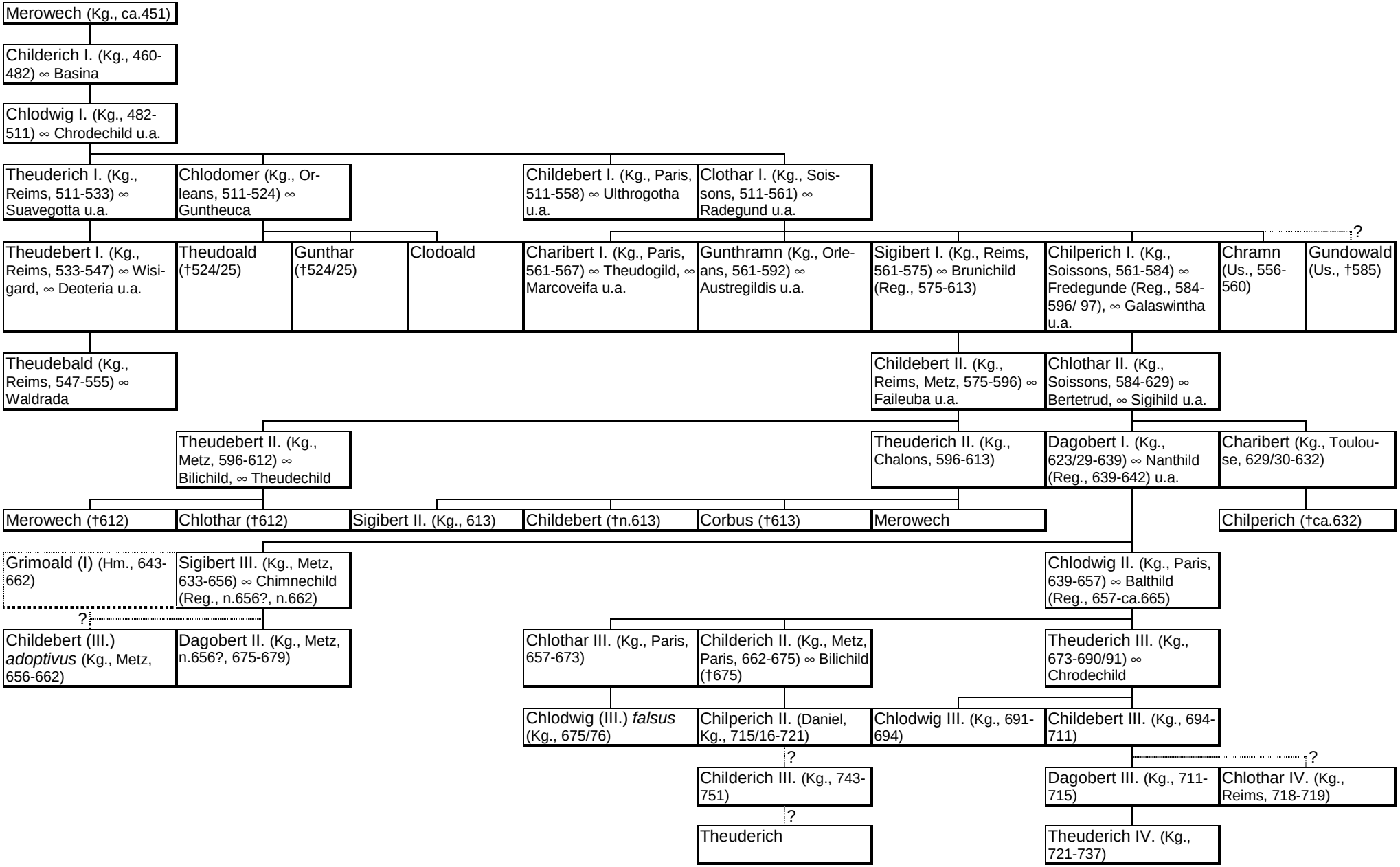Stammtafel: Merowinger